XXX EDITION

ANNUAL CONTEST ISSUE

You Pick the Winners

VOLUPTUOUS.COM

ALL STACKED ALL NATURAL

Voluptuous®

JANUARY 2010

THE SCORE GROUP®

Whose tits will come out on top?

FRONT-RUNNER Karina Hart

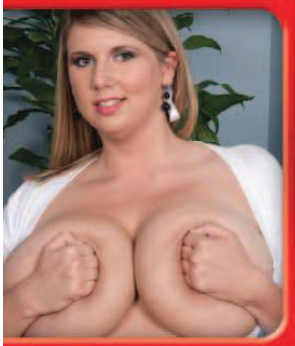

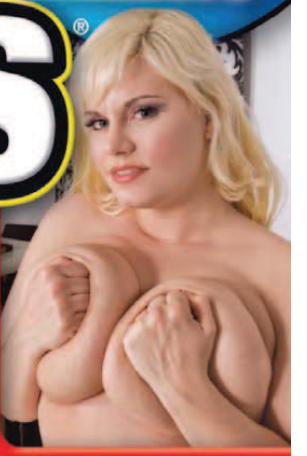

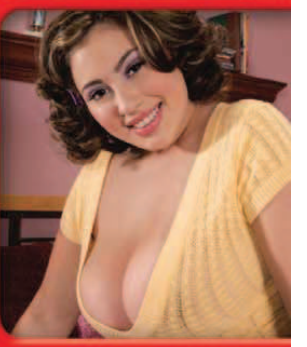

SALE TO MINORS IS FORBIDDEN

INTERNATIONAL EDITION-BONUS
$11.99 U.S. $13.99 CANADA

53

7 25274 02662 3

VOTE 2009: HOT, TOP-HEAVY CONTENDERS!

Vmag™
JANUARY 2010

CONTENTS

VOLUME 17, NUMBER 1

DEPARTMENTS

4 V-MAIL
Readers' comments, questions and suggestions, all about tits.

FEATURES

12 VIDEO PICK: *RIPE RACKS*
Packed with 11 busty beauties using their ripe titflesh to drain you of all your seed!

20 NEWCOMER OF THE YEAR
12 fresh-faced and full-figured rookies that unveiled their tatas for the first time in 2009!

28 INTERVIEW: *JESSICA TAYLOR*
Get up-close and personal as she bares all for the first time!

52 MODEL OF THE YEAR
The cream of the tops show you what they've got! The best V-girls go tit-to-tit!

76 PLUMPER OF THE YEAR
These ladies have more cushion for the pushin'. Who will come out on top?

PICTORIALS

37 NADIA

44 ALANNA ACKERMAN XXX

61 DALLAS DIXON

68 BAILEY SANTANNA

91 AILEEN GHETTMAN XXX

NOTICE: THIS IS ADULT MATERIAL
All of the performers/models, and all of the characters that they portray, were over 18 years of age at the time of the photography. The content is inappropriate for minors and appropriate care should be taken to ensure that it is not viewed by anyone under 18 years of age.

Voluptuous (ISSN #1087-7657) is published 13 times a year, monthly, plus an additional issue in Dec. for $59.95 per year in the USA and $74.95 (U.S. funds only) in Canada, by The Score Group, 1629 N.W. 84 Avenue, Miami, FL 33126. Periodicals Postage Paid at Miami, FL and Additional Mailing Offices. POSTMASTER: Please send address changes to: Voluptuous, 1629 N.W. 84 Avenue, Miami, FL 33126.

2009 Voluptuous Awards

Cast your votes for the curvy candidates you love and make your favorite V-girls winners!

It's that time of year again…time to vote for your favorite V-girl in the 2009 *Voluptuous* Awards. Thanks to all of your votes, 2008 was an exciting year for all-natural tits with Christy Marks winning Model of the Year, Karina Hart taking Newcomer of the Year and Sapphire sweeping the Plumper of the Year award for the third time in a row!

Once again, we're asking you to cast your ballots in these three important categories. You can review the finalists for Newcomer of the Year on pages 20-27; the finalists for Model of the Year on pages 52-59; and the nominees for Plumper of the Year on pages 76-83. So, pull out your back issues and take another look at the curvy candidates.

Then, use the ballot below to vote. Or email your votes to Vmagawards@scoregroup.com. INCOMPLETE BALLOTS WILL NOT BE ACCEPTED. YOU MUST VOTE IN ALL THREE CATEGORIES FOR ANY OF YOUR VOTES TO COUNT. NO WRITE-IN VOTES PERMITTED. ONLY ONE BALLOT PER PERSON.

The deadline for mail-in and online voting is January 1, 2010. You may send in a photocopy of this ballot.

OFFICIAL BALLOT

2009 NEWCOMER OF THE YEAR (PLEASE SELECT ONLY ONE)

- ❑ AMBER LEE
- ❑ ASHLEY SAGE ELLISON
- ❑ DIXIE DEVEREAUX
- ❑ FARRAH VANCOCK
- ❑ JANA
- ❑ MICHELLE MAY
- ❑ MIANNA THOMAS
- ❑ RENEE ROSS
- ❑ SELENA CASTRO
- ❑ SHYLA SHY
- ❑ SIERRA SKYE
- ❑ SOPHIE MAE

2009 MODEL OF THE YEAR (PLEASE SELECT ONLY ONE)

- ❑ BRANDY TALORE
- ❑ CHRISTY MARKS
- ❑ DENISE DAVIES
- ❑ GABRIELLA MICHAELS
- ❑ JANET JADE
- ❑ KARINA HART
- ❑ LONDON ANDREWS
- ❑ NATALIE FIORE
- ❑ SABINA LEIGH
- ❑ SKARLETT
- ❑ SUNNY DEE
- ❑ VICTORIA LANE

2009 PLUMPER OF THE YEAR (PLEASE SELECT ONLY ONE)

- ❑ ANNE MARIE
- ❑ BAILEY SANTANNA
- ❑ HAYDEE RODRIGUEZ
- ❑ HILLARY HOOTERZ
- ❑ MARIA MOORE
- ❑ NINA STAR
- ❑ SAMANTHA
- ❑ SAPPHIRE
- ❑ SCARLETT ROUGE
- ❑ SHAR
- ❑ SUGA SQUIRTZ
- ❑ VALERIA

Mail your vote to: ***Voluptuous*** **Awards, 1629 NW 84th Avenue, Miami, FL 33126**
Or email: Vmagawards@scoregroup.com

Name or initials_____City_____State/Country_____

Comments (Who you voted for and why. You can use an additional sheet of paper if necessary)

_____

_____

_____

DEBATING DE-FEET

Dear *Voluptuous*,

I just wanted to drop you a line about the Sept. '09 issue. Letter writer A.L. from Italy raised the question of bare feet and I have to admit that I think he has a point. I'm not a foot fetishist or anything, but I've always felt that it looks silly for the girls to strip down and keep their shoes on. I don't know anyone who gets into bed wearing shoes. It looks much more natural to be barefoot. After all, isn't V-mag billed as "All-Natural"?

Month after month you guys are doing great work, but Sept. '09 really stands out. I'm guessing that Selena Castro is the girl whose sister (Angelina) posed for *SCORE* and who sent in test photos of her mom. If beauty like this runs in the family, I can't wait to get a good look at her mom!

And then Bailey Santanna…wow! She is the greatest girlfriend of all time. I am totally in love! What's not to love about a Star Trek nerd? Next time she comes home to Minnesota, tell her to look me up. I'd love to show her my Trek library with every episode and every movie. I'd also love to show her my "captain's log" and have her beam me up!–J.K., Minneapolis, Minnesota

The big debate on models' shoes and feet rages on. What say you, boob men? Are you for or against shoes and soles?

Dear *Voluptuous*,

I couldn't let A.L.'s letter ("We're Too Focused On Boobs To Notice Feet") in the Sept. '09 issue pass without comment. I respect his viewpoint and his fetish but if he feels that strongly I'd suggest he's possibly reading the wrong magazine. Voluptuous is, and always has been, all about tits and ass. What A.L. has done would be like me writing to Leg Sex to complain that there aren't enough plumpers in the mag. Speaking of Leg Sex, I think it's a well-known fact that a lot of *SCORE* Group models are 'crossover' models-that is, their attributes are suited to more than just one title. I think, therefore, that A.L. could do a lot worse than write to *LegSex* and ask to see some of his favorite V-Mag girls flashing their little piggies. I know The Score Group likes to make its readers happy so this, to me, would seem the best course of action for the foot-fixated. Leave V-Mag to do what it does best-bring us the finest titties on planet Earth.

Which brings me to Bailey Santanna. Wow! I think I'm in love. The picture on page 32 of the Sept. '09 issue is quite simply the best photograph I've ever seen in V-Mag. For a long, long, long, long time Cherry Brady has been utterly unassailable in my affections but, finally, it looks as if she might have a rival. Bring back Bailey soon I beseech you. In fact, get her to do a column (she could write about the weather for all I care) and have her in every issue. She's mammazing.–K.S., United Kingdom

Busty Bailey's love of *Star Trek* makes her a hit with men who like Sci-fi AND stacked vixens!

BAILEY SANTANNA: EVERY GEEK'S DREAMGIRL

Dear *Voluptuous*,

The interview you had with Bailey Santanna was absolutely incredible! I've never read an interview with a model that was more candid. Her pictorial was incredible, too. Bailey seemed to ooze sexuality out of every pore in her body. In addition her photogenic qualities, she seemed to be a truly nice girl that any guy would give anything to have as a girlfriend. She was basically the girl-next-door. If she

Karina Hart will deck and drain your balls!

The gift that keeps on cumming... every month!

Get all the holiday cheer and let V-mag jingle your bells!

18 ISSUES for only $59.95!

Issue after issue, *Voluptuous* brings you the finest all-natural, big-titted women on Earth. Now you can have all the advantages of being a subscriber and we'll sweeten the deal even more! Subscribe at our regular low rate of $59.95 for 12 issues, and we will extend the offer with six bonus issues absolutely free! That's 18 issues for the price of 12!

- **Never see the "Sold Out" sign!**
- **Delivered discreetly every four weeks!**
- **15% savings off every SCORE Group video, DVD & back issue!**
- **The hottest XXX action in *Voluptuous* Xtra!**

SAVE OVER 60%!

ON THE INTERNET www.eBoobStore.com **UNITED STATES & CANADA** 1•800•421•0760
INTERNATIONAL ORDERS +305•662•5959 **24-HOUR, 7-DAY FAX** +305•662•5952

MAIL TO: The SCORE Group (Dept. VO0110), 1629 N.W. 84 Avenue, Miami, FL 33126 USA

YES, SEND ME 12 ISSUES OF *VOLUPTUOUS* FOR $59.95! **All other countries: Subscription offer is $99.95/ £57.95/ CAD$114.95/€74.95.**

Allow 4-to-8 weeks for delivery of first issue. All magazines will arrive in a discreet envelope to protect your privacy. By signing below, you certify that you are at least 18 years old. We accept checks or money orders in U.S. dollars, CAD dollars, UK pounds and euros only. Credit card orders must provide exact billing address if different from mailing address. New and current subscribers to *Voluptuous* will automatically save 15% off all merchandise available in *Voluptuous*. This discount applies to SCORE Group products only, to be deducted prior to the addition of any S&H charges where applicable. Plus, new and current subscribers receive FREE S&H on all SCORE Group products for the length of your subscription. *No discounts on magazine subscriptions or novelty items. Some additional restrictions may apply. **15% discount available to U.S., Canada, U.K. & Mexico subscribers only.**

➤ **PLEASE INDICATE:** ❑ ***New*** ❑ ***Renewal*** *All special offers mentioned above are non-transferable and are applicable as long as your *Voluptuous* subscription remains current. Discounts and free shipping offers cannot be combined with any other discount offers and may be revoked at any time at the sole discretion of *Voluptuous* and/or The SCORE Group.

➤ **PAYMENT METHOD:** ❑ **Check** ❑ **M.O.** ❑ **MASTERCARD** ❑ **VISA** ❑ **DISCOVER** ❑ **AMEX**

Card#_____ Exp._____ Security code_____ Amex Security code_____ Name_____ Age____

Address_____ City_____ State_____ Zip_____

Country_____ Email_____ Signature_____ **VO0110**

CREDIT CARD ORDERS WILL NOT BE PROCESSED WITHOUT A SIGNATURE

One reader sent us a guide to tit-fucking and told us the best ways to plow a busty lady's assets. What are your favorite ways to fuck a set of jugs?

modeled full time, I'm convinced she could reach the levels of a Sharday or Brandy Talore.

My favorite parts of the interview came when she said she liked regular guys and was a Star Trek and Star Wars fan. I've been looking for a girl who loves science fiction for years! Girls like that are rare. Girls with the incredible beauty of a Bailey Santanna who enjoy sci-fi are rarer still! My next enjoyable part of the interview came when the interviewer asked her how she convinced a guy who was saving his virginity for marriage to have sex for the first time. Her answer: "I started taking my clothes off. That was all it took. I guess his convictions weren't that strong!" No, they were not. After seeing her naked, no man alive could resist her!

I only wish that the interviewer had asked Bailey when she had lost her virginity. That would have been a curious

Vmag January 2010

PUBLISHED BY THE SCORE GROUP

JOHN FOX *president & CEO*
MARIA GUERRERO *editor*
VANESSA VILCA *art director*
STEVE SERO *creative director*
ELLIOT JAMES *associate editor*

PRODUCTION

MICHAEL FEDERICI
print operations manager
ANDRES BASTIDAS
network systems manager

CUSTOMER SERVICE AND SUBSCRIPTIONS

For inquiries regarding existing *VOLUPTUOUS* subscriptions, please write to:
***SCORE* Customer Service**
1629 N.W. 84th Avenue, Miami, FL 33126 USA
For 24-Hour Credit Card Orders:
Phone: 305-662-5959 Fax: 305-662-5952
Email: cservice@scoregroup.com

CIRCULATION

HARVEY W. BANGHOR
director of circulation
BOB CERMAK *circulation manager*

NORTH AMERICAN DISTRIBUTION
CURTIS CIRCULATION COMPANY
730 River Road
New Milford, NJ 07646-3048 USA
Phone: 201-634-7400 Fax: 201-634-7499
MIKE D'EMIDIO *account executive*
DEBBIE WHELAN *international sales*

UK EDITION
MAGAZINE MARKETING COMPANY
Octagon House, White Hart Meadows, Ripley, Woking, Surrey GU23 6HR UK
Phone: 0148-321-1222 Fax: 0148-322-4541
FRANK BRZESKI & DAVID EMERSON
circulation managers

ADVERTISING

AMERICAN MEDIA WORKS
JOHN ROMANO & JAIME ROMANO
account executives
Phone: 914-273-6309 Fax: 914-273-3215
email: JR228@aol.com

The records required by 18 USC 2257 and associated regulations with respect to this product (and all graphical materials associated therewith) are kept at the office of the Publisher at the following location: Custodian of Records, The SCORE Group, a division of Quad Int'l., Incorporated, 1629 N.W. 84th Avenue, Miami, FL 33126 USA.

Retail price: USA: $8.99; Canada: $9.99; UK: £3.99. Bonus Edition: USA: $11.99; Canada: $13.99. This is: January 2010. Vol. 17, No. 1 (on sale Nov. 17, 2009).

© 2009 by The SCORE Group and Quad Int'l., Incorporated, all rights reserved. Republishing in whole or in part, including, but not limited to, any electronic media, is expressly forbidden except with written permission of The SCORE Group. *Naughty Neighbors*®, *Leg Sex*®, *40Something*®, *Voluptuous*® and *SCORE*® are registered trademarks of The SCORE Group and Quad Int'l., Incorporated. All persons depicted herein were at least 18 years of age at the time of the photography. Editorial Office: 1629 N.W. 84 Ave., Miami, FL 33126. Publisher disclaims all responsibility to return unsolicited material, and all rights in materials published vest in The SCORE Group and Voluptuous. LETTERS are assumed to be for publication, unless otherwise endorsed, and may be edited. This periodical is sold subject to the following conditions: it shall not be lent, resold, hired out or otherwise disposed of in a mutilated condition or in an unauthorized cover by way of Trade, except at the full retail price, or affixed to or as a part of any publication or advertising, literary or pictorial matter whatsoever, without the expressed written consent of the publisher. Any similarity between an individual person or people depicted in the fiction or artwork in this magazine and any real person or people is purely coincidental and is not intended as a representation of any particular individual or class of people. **PRINTED IN CANADA**

detail to know. But that is a little quibble. The interview and pictorial were a 9.5 out of 10. Please keep up the great work, *Voluptuous* and bring us more Bailey!–A.N.W., via the Internet

Dear A.N.W.: Turn to page 68 and jack yourself blind, buddy! Oh, you're welcome!

A GUIDE TO TIT-FUCKING

Dear *Voluptuous*,

I had to write in and share a few words on how I like to tit-fuck so you guys can incorporate these into your shoots and videos with your models, especially newcomer Renee Ross.

The first is where my partner kneels on the floor and I stand in front of her and she licks and sucks the tip of my hard cock as it emerges from her cleavage towards her face.

The second is when I lie on the bed with my legs hanging off the edge while she kneels between my legs, tit-fucking my cock.

The third is where my partner lays on her back on the bed with me straddling her and tit-fucking her. She should be squeezing her big boobs together from the sides, not covering her nipples with her hands.

I also like a wet, sloppy blow job or

One fan raved about the free Karina Hart calendar in the Feb. '09 issue and asked for custom calendars, too.

SCORE DVDs NEW RELEASE

TAKING THE CITY WITH THEIR TITS!

STARRING RENEE ROSS

SEX IN THE TITTIES

This is the story of six busty women in the city. They're breast friends who spend most of their free time fucking, but Renee Ross is still waiting for the right guy to give her pussy up to. But with the help of Big, her trusty dildo, and the tongues and fingers of her girlfriends, she has no shortage of orgasms. Watch Renee and her slutty friends get freaky in a big-tit orgy, plus plenty more XXX action.

ALSO STARRING SELENA CASTRO HILLARY HOOTERZ CAMELIA DAVIS SCARLETT ROUGE HAYDEE RODRIGUEZ

ORDER FORM ON PAGE 9

TOLL FREE U.S. & CAN 1-800-421-0760 • WORLDWIDE 001-305-662-5959
www.eBoobStore.com • $39.95/C$45.95/£23.95/€27.95 (Plus S&H)
DVD (Region free) ITEM #PIX439D VHS ITEM #PIX439

25350

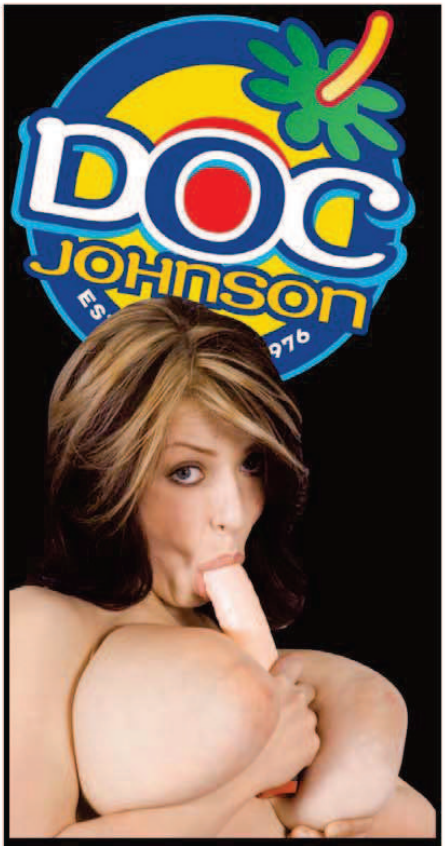

THE OFFICIAL SEX TOY OF
VOLUPTUOUS!

When V-mag exclusive, Renee Ross, debuted in the Oct. '09 issue showing her J-cups for the first time ever, we received hundreds of letters singing her praises!

the use of baby oil before the tit-fucking starts. When I watch the end of a tit-fucking scene on video, I like to see the girl tit-fuck him until he cums or see her jerk him off until he cums. I do not like to see him jack himself off until he cums on her.–B.C., via the Internet

Dear B.C.: Thanks for your letter and the descriptive tit-fucking positions. We had a lot of fun finding shots to illustrate your vision for the perfect way to rack-ram a busty babe!

CUSTOM CALENDARS?

Dear *Voluptuous*,

I have been a long time fan, and subscriber of your magazine circa 2003. I received your free Karina Hart Calendar; I know you've offered free calendars in the past as well. I can't tell you how gracious I am, thankful, and humbled to wake to Karina's smiling face and busty nude, and perfect exterior every morning. I can't remind myself of how blessed I am women like her exist in this world and how I get to experience them everyday thanks to you! I also must add that your June 2009 issue was the best concept in history! You knew who the best newcomers were and you put them together in an act of genius, back to back, I was enthralled Karina and Ashley! But then I started to wonder, why don't you sell calendars with these models? Not only would fans appreciate it but, if you can offer such things for free surely you can sell them for the price of a single issue. Based on the paper/magazine used it must be cheaper than an issue of *Voluptuous* alone. I bet if you sold Calendars of the winners of the Newcomer, Plumper, and Model of the Year you could make buttloads of money, or even put it up to a vote of a handful of calendars for viewers and subscribers to vote on so you didn't waste your time, you would have lots of very happy readers getting

Continued on page 60

ATTENTION:
Voluptuous SUBSCRIBERS ARE YOU MOVING?
TELL US QUICKLY!

The U.S. Post Office only forwards periodicals-rate mail for 60 days, so we must have your new address within three weeks of your move to guarantee that you'll get all your issues. We cannot be held responsible for non-delivery of issues due to your address change.

MAIL TO:
Voluptuous Change of Address
1629 N.W. 84 Avenue
Miami, FL 33126 USA
Please include your mailing label or a legible copy.
email: cservice@scoregroup.com

Vmag™ MASTER DVD & VIDEO ORDER FORM

SPECIAL

BUY THREE VIDEOS AND GET YOUR FOURTH VIDEO FREE*

*FREE VIDEO MUST BE SAME PRICE OR LESS

NEW AND EXCLUSIVE DVD RELEASES FROM V-MAG!

STARRING V-MAG J-CUP NEWCOMER RENEE ROSS

Renee Ross is the newest *Voluptuous* Magazine phenomenon that has boob men everywhere foaming at the mouth and dripping at the dick! And now you can watch her tweaking her nipples, doing nasty boob play, in a wet t-shirt and touching her horny twat in her debut DVD, *Tits Tits Tits!* And if you want to see Renee in a lezzie six-way with curvy creamers Hillary Hooterz, Selena Castro, Scarlett Rouge, Camelia Davis and Haydee Rodriguez, *Sex In The Titties* is for you! Newcomer tit-flesh in XXX, kinky action you can't find anywhere else!

TITS TITS TITS! $29.95
❑ REGION-FREE DVD (#VD232D) ❑ VHS (#VD232)

SEX IN THE TITTIES $39.95
❑ REGION-FREE DVD (#PIX439D) ❑ VHS (#PIX439)

VIDEO CLUB

RIPE RACKS $39.95
❑ REGION-FREE DVD (#VD231D) ❑ VHS (#VD231)

MAMAZON $49.95
❑ REGION-FREE DVD (#PIX430D) ❑ VHS (#PIX430)

MAMAZON ON BLU RAY $59.95
❑ BLU-RAY DVD (#PIX430B)

PLUMP & HUMPED $39.95
❑ REGION-FREE DVD (#PIX410D) ❑ VHS (#PIX410)

RACK RIDERS $39.95
❑ REGION-FREE DVD (#PIX403D) ❑ VHS (#PIX403))

STACKED STREET SLUTS 2 ..... $39.95
❑ REGION-FREE DVD (#PIX391D) ❑ VHS (#PIX391)

STACKED & SERVICED $39.95
❑ REGION-FREE DVD (#PIX408D) ❑ VHS (#PIX408)

EAT MY TITS $29.95
❑ REGION-FREE DVD (#VD225D) ❑ VHS (#VD225)

BUSTY RIDING ACADEMY $39.95
❑ REGION-FREE DVD (#PIX400D) ❑ VHS (#PIX400)
❑ BLU-RAY DVD (#PIX400BD) $49.95

FEED HER, FUCK HER 2 ..... $39.95
❑ REGION-FREE DVD (#PIX428D) ❑ VHS (#PIX428))

CHRISTY MARKS ANAL ANGEL $39.95
❑ REGION-FREE DVD (#PIX420D) ❑ VHS (#PIX420)

KARINA HART-AS YOU WISH $29.95
❑ REGION-FREE DVD (#VD226D) ❑ VHS (#VD226)
❑ BLU-RAY DVD (#VD226B) $39.95

MERILYN SAKOVA BUSTY & BEYOND .. $29.95
❑ REGION-FREE DVD (#VD227D) ❑ VHS (#VD227)

MY BIG PLUMP WEDDING $39.95
❑ REGION-FREE DVD (#PIX425D) ❑ VHS (#PIX425)

ASHLEY'S FIRST TIME $29.95
❑ REGION-FREE DVD (#VD228D) ❑ VHS (#VD228)

FEED HER, FUCK HER $39.95
❑ REGION-FREE DVD (#PIX380D) ❑ VHS (#PIX380)

SEXED & SUCKLED $39.95
❑ REGION-FREE DVD (#PIX429D) ❑ VHS (#PIX429)

TRIPLE-X TIT SEX $29.95
❑ REGION-FREE DVD (#PIX348D) ❑ VHS (#PIX348)

BIG-TIT RUBDOWN $29.95
❑ REGION-FREE DVD (#PIX367D) ❑ VHS (#PIX367)

PAOLA RIOS CHESTY CHICA $29.95
❑ REGION-FREE DVD (#VD220D) ❑ VHS (#VD220)

BIG FAT TITS $29.95
❑ REGION-FREE DVD (#VD216D) ❑ VHS (#VD216)

DVD CLUB SALE!

Buy ONE for $19.95
Buy TWO for $17.95 each
Buy THREE for $14.95 each

THE BEST OF CHLOE VEVRIER $19.95
❑ REGION-FREE DVD (#PIX122D) ❑ VHS (#PIX122)

ULTIMATE LINSEY $19.95
❑ REGION-FREE DVD (#PIX126D) ❑ VHS (#PIX126)

ON LOCATION KEY LARGO $19.95
❑ REGION-FREE DVD (#VD47D) ❑ VHS (#VD47)

XL XTRA 3 ..... $19.95
❑ REGION-FREE DVD (#PIX127D) ❑ VHS (#PIX127)

BUSTY EURO MAIDS $19.95
❑ REGION-FREE DVD (#PIX193D) ❑ VHS (#PIX193)

VOLUPTUOUS XTRA 8 ..... $19.95
❑ REGION-FREE DVD (#PIX155D) ❑ VHS (#PIX155)

THE DIANE POPPOS COLLECTION ... $19.95
❑ REGION-FREE DVD (#PIX187D) ❑ VHS (#PIX187)

VOLUPTUOUS XTRA 5 ..... $19.95
❑ REGION-FREE DVD (#PIX140D) ❑ VHS (#PIX140)

MERILYN BUSTS OUT $19.95
❑ REGION-FREE DVD (#VD158D) ❑ VHS (#VD158)

ULTIMATE CHERRY BRADY $19.95
❑ REGION-FREE DVD (#PIX239D) ❑ VHS (#PIX239)

VOLUPTUOUS XTRA 9 ..... $19.95
❑ REGION-FREE DVD (#PIX229D) ❑ VHS (#PIX229)

NICOLE PETERS $19.95
❑ REGION-FREE DVD (#VD150D) ❑ VHS (#VD150)

VOLUPTUOUS XTRA 3 ..... $19.95
❑ REGION-FREE DVD (#PIX127D) ❑ VHS (#PIX127)

VOLUPTUOUS XTRA 2 ..... $19.95
❑ REGION-FREE DVD (#PIX101D) ❑ VHS (#PIX101)

ULTIMATE AUTUMN $19.95
❑ REGION-FREE DVD (#PIX129D) ❑ VHS (#PIX129)

International Currency Conversion Chart

US$	Canadian $	U.K. £	Euros
$99.95	C$115.95	£59.95	€70.95
$69.95	C$80.95	£41.95	€49.95
$49.95	C$57.95	£28.95	€34.95
$39.95	C$45.95	£23.95	€27.95
$34.95	C$39.95	£20.95	€24.95
$29.95	C$34.95	£17.95	€20.95
$24.95	C$28.95	£14.95	€17.95

TOLL-FREE 1-800-421-0760 www.eBoobStore.com

WORLDWIDE 001-305-662-5959 **FAX** 305-662-5952 **MAIL:** The SCORE Group, Dept. VO0110, 1629 N.W. 84 Avenue, Miami, FL 33126 USA

❑ **I'm a SCORE Group subscriber and I get 15% discount.** Customer ID# _____

Shipping & Handling **U.S.:** $8 for the first item; $2 for each additional. **Canada:** C$12 for the first item; C$3 for each additional. **UK & All other countries:** $10, £7 or €8 for the first item; each additional item $4, £3 or €3. *Please add $22.00/£49.00/€56.00/C$90.00 when ordering TC110 or TC111 for additional postage required. Item ships via FedEx for delivery within 5-7 days. ***15% discount applies to U.S., Canada, Mexico & UK subscribers only; free shipping applies to U.S. subscribers only.** For tracking and the security of your package, U.S. orders are shipped via express courier, except those sent to P.O. Boxes. International orders are shipped via Air Mail. Rush Delivery is available for an additional cost. Please call for rates and service availability. **Make checks or money orders payable to The SCORE Group.** We accept payment in U.S.$, CAD$, UK£ or €. Florida residents please add 7% sales tax. Credit card orders must provide the exact credit card billing address in addition to the mailing address if the two are different. All items are shipped in sturdy, discreet packaging to protect your privacy. All sales are final. Damaged items will only be exchanged for one of the same title if returned within 30 days of receipt. The SCORE Group cannot be held responsible for Customs seizures. By ordering, you certify that you are at least 18 years old.

Method of Payment: ❑ Check ❑ Money Order ❑ MasterCard/Access/Eurocard ❑ VISA ❑ American Express ❑ Discover

Name _____ Age _____ Card # _____ Exp. _____

Security code required (last 3 digits above signature): _____ **American Express (4 digits above card #):** _____

Address _____ City _____ Country _____ Zip Code _____

Phone _____ Email _____ **Signature Required** _____

CREDIT CARD ORDERS WILL NOT BE PROCESSED WITHOUT A SIGNATURE AND SECURITY CODE

VO0110

VOLUPTUOUS BACK ISSUES DEPARTMENT

HOLIDAY 2009–Cover girl Scarlett Rouge is back and starring in the DVD preview of Sex In The Titties. Plus, newcomers Contessa Rose and Anna Kay have enough tit-power to rev your engine and make you shoot many loads!

DECEMBER 2009– Get to know newcomer Hillary Hooterz and her full and plump F-cup rack. And Czech newcomer Ivy Darmon wants to bang strangers with her big tits! Featuring our Red-hot Redheads special, too!

NOVEMBER 2009–Ashley Sage returns and this time, she's taking it all off in a pool and doing some wet tit play just for you. Plus newcomers Aileen Ghettman, Scarlett Rouge and Michelle May will have you jacking repeatedly!

OCTOBER 2009–Covergirl debut, Renee Ross is a J-cupper with a gorgeous face and sexy disposition. Plus Mianna Thomas returns in steamy XXX and April McKenzie is preggers. And Natalie Fiore is back, with bigger tits!

SEPTEMBER 2009–Bozena and her bountiful bosoms return for the ninth time in the pages of V-mag. Plus, cutie Shyla Shy gets hosed by the lawn guy and super-stacked Maria Moore takes a chestload of hot jizz with a smile!

AUGUST 2009–Super-stacked Dixie Devereaux makes her first appearance anywhere, plus an exclusive interview. Christy Marks fucks in the back of a taxi. Farrah Vancock is a gorgeous debutante. And 24 pages of hardcore!

JULY 2009–Karina Hart and newcomer Ashley Sage go tit-to-tit. See how they measure up against each other! Plus, sexy blonde newcomer Shyla Shy, seven pages of spread asses and Marille and Sabina Leigh XXX.

JUNE 2009–Our annual awards issue featuring brand-new layouts of Karina Hart, Christy Marks and Sapphire, plus four newcomers, behind the scenes of Ashley Sage Ellison's first video and XXX Kristy Klenot and Kitty Lee.

MAY 2009–Another incredible debut as super-busty Ariana Angel makes her first appearance in V-Mag. Plus, an edgy interview with sexy redhead Jolie Rain; Shar shows off some of the biggest tits ever, Terry Nova XXX & more!

APRIL 2009–It's an issue that's sure to become a collector's item. For the first time ever, lovely 36J girl Ashley Ellison shows off her wonderful all-natural tits. Also the debut of JJ-cupper Mianna Thomas, and so much more!

MARCH 2009–Our 15th anniversary collector's issue packed with the greatest V-Girls ever. Over 200 photos of over 200 girls, plus our hottest hardcore shots. Also included with every purchase is a limited-edition 3-hour DVD.

FEBRUARY 2009–Get 13 months of Karina Hart with a free calendar! See Alexis Silver & Jolie Rain taking cocks in XXX action! Samantha is back, plus Denise Davies, Eva, a *Busty Riding Academy* DVD preview and more!

JANUARY 2009– Our awards issue has special pictorials of the 2008 Model, Plumper and Newcomer of the Year finalists, plus debuts by Kali West and Amber Lee. Marille returns and Sunshine and Dallas Dixon fuck in Xtra!

HOLIDAY 2008– Christy Marks finally does hardcore and it's right here in our Xtra section! You'll also love newcomers Mandy Pearl and Kristy Klenot, the XXX video preview for *Stacked Street Sluts* and so much more!

DECEMBER 2008– Covergirl Paola Rios returns, plus Annie Swanson and Ana show their lesbian lust! We interview April McKenzie, plus Karina Hart is our centerfold and there's Jazmin, Diana and XXX in the Xtra section.

NOVEMBER 2008– Veteran V-Girl Rachel Love is back with an exclusive interview and all-new photos! Newcomers Saisha McKenzie and Lucy show off their big boobs, plus there's Jelena, Kelly Kay, Romina Lopez and more!

OCTOBER 2008– Covergirl Emily Cartwright is bigger and better than ever, Sunshine is knocked up, newcomers Haydee Rodriguez, Emma and Simona all have V-Mag racks and Ivy Dreams and Gabriella Michaels do XXX!

SEPTEMBER 2008– This issue features cover girl Melissa Mandlikova and the unprecedented return of Carol Brown, 1998's Model of the Year. Also returning is Cherry Brady, Brianna Costello and Miami mamazon, Gwen Etoile.

AUGUST 2008– Get your hands on Karina Hart's first *Voluptuous* issue ever! A collector's item, for sure. Also featuring Lorna Morgan, six months pregnant. Plus, Anna Jota, Leah Jayne, Ms. Panther and Sabina Leigh. And redheaded newbie, Jolie Rain!

JULY 2008– Christy Marks is our July cover girl and V-mag hottie Lilith is back showing you the goods. Plus, Bunny De La Cruz debuts in a leopard swimsuit, Kitty Lee spills out of her bra and Emily Anderson returns!

BIG-TIT XXX IN EVERY ISSUE!

JUNE 2008– Angela White in a full-length interview and pics of Newcomer of the Year April McKenzie and Plumper of the Year, Sapphire. Plus, new discoveries Georgie, Anna Carlene and Jacky O.

MAY 2008– Cover girl Lorna Morgan celebrates her DVD, *Lorna Morgan Now and Forever*. Also featuring stacked naturals Lady Snow, Angeli, Marille, Luma, Michelle Bond and Dallas Dixon.

APRIL 2008– Stacked, new V-Girl Victoria Lane debuts alongside Joana, Anastaisa, England's Denise Davies and a pregnant Stefani. Also featuring Sabina Leigh's interview and pictorial.

MARCH 2008– V-Mag favorite and cover girl Kerry Marie is your Valentine! Plus Iva, Cherry Brady, Orsolya, Cassandra and Sierra. Featuring V-Mag debut Simone Lee, Diana and Slone Ryder.

FEBRUARY 2008– Janet Jade makes her V-Mag debut snd she's destined for greatness! Featuring Nicole Peters, Lorna Morgan, plumper Monica, and Mikki Lane. And Wow Nikki is back, too!

JANUARY 2008– The annual model contests kick off with candidates for Newcomer, Model and Plumper of the Year. And Kelsey Konicki, Joy Juggs and Danesha Marquel bare their busts!

DECEMBER 2007– Christy makes her second V-mag appearance and Aspen returns with an interview. Also starring newcomers Maria Verbeck, Sheree Sweet, Veronika and Deborah Blue.

NOVEMBER 2007– Winter Morgan graces the cover of her second V-Mag pictorial. Newcomers Loli, Lexi and Christal Rose show you their goods. Plus, Kitty Lee and Vida Sadora return.

OCTOBER 2007– Covergirl and centerfold Sunshine treats us to her 38G rack and furry bush. Kerry Marie cools off outdoors and newcomer Simone Staxxx brings you her big boobs and big booty!

SEPTEMBER 2007– The ever-popular plumper Samantha is this month's cover girl and sexalicious Cherry Brady is back in a sizzling solo layout. Plus, Brianna Costello, and Sunny Dee return.

JULY 2007– Newcomer April McKenzie shows her 36GG rack and Jelena is back for fun in the tub. Plus, Hayden is interviewed and Devyn Devine and Kerra Dawson rub nipples and pussies!

JUNE 2007– Nadine Jansen wins Model of the Year 2006 and Kym and Candace Von debut. Plus, V-Mag favorite Bozena plays poolside, Sam Springs gets creamy and Anna Song is back, too!

MAY 2007– Newcomer Natalie Fiore debuts and Samantha Sanders stuffs herself into a red bra. Also featuring Linsey Ward, Claire, Petra and newcomers, Delotta Brown and Dede Bloom.

JANUARY 2007– The year starts with a big-boob bang! Reyna shows her 40E hooters, Denise Davies and Clare are The Bod Couple. Plus, Crisa, Sunshine, Emily Cartwright and Mellie D., too.

NOVEMBER 2006– Cover girls Kelly Kay and Anna Jota go tit-to-tit and Nadine Jansen is back looking bustier than ever. Featuring Bozena, Ines Cudna and plumper Scarlett, too.

MAIL TO: The SCORE Group (Dept. VO0110B), 1629 N.W. 84th Avenue, Miami, FL 33126 USA

SEND ME THE FOLLOWING BACK ISSUES. For the purpose of tracking and the security of your package, orders are shipped via courier, except those sent to PO Boxes, Canada & Mexico. **QUANTITY DISCOUNTS:** Buy 6-10 for only $9 each. Buy 11 or more for $8 each. **SHIPPING & HANDLING:** U.S.: $10 (postage included) per issue ordered. Canada: CAD$16 per issue. UK: £10 or 11€ per issue. International customers: US$14 per issue (postage included). FL residents add 7% sales tax. Make checks and money orders payable to: The SCORE Group. We accept checks and money orders in U.S. dollars, CAD, UK pounds and euros. Credit Card orders must provide the exact credit card billing address in addition to the mailing address if the two are different. The SCORE Group is not responsible for Customs seizures. By ordering, you certify that you are at least 18 years old.

❑ **I AM A V-MAG SUBSCRIBER & save 15% on all issues ordered.** Total price of each back issue for *Voluptuous* subscribers is $8.50 per issue

VOLUPTUOUS: ❑ Hol. '09 ❑ Dec. '09 ❑ Nov. '09 ❑ Oct. '09 ❑ Sept. '09 ❑ Aug. '09 ❑ July '09 ❑ June '09 ❑ May. '09 ❑ April '09 ❑ March '09 ❑ Feb '09
❑ Jan. '09 ❑ Hol. '08 ❑ Dec. '08 ❑ Nov. '08 ❑ Oct. '08 ❑ Sept. '08 ❑ Aug.'08 ❑ July '08 ❑ June. '08 ❑ May. '08 ❑ April '08 ❑ March '08 ❑ Feb. '08
❑ Jan. '08 ❑ Dec. '07 ❑ Nov. '07 ❑ Oct.'07 ❑ Sept. '07 ❑ July '07 ❑ June '07 ❑ May '07 ❑ Jan. '07 ❑ Nov. '06

Other back issues also available–Call us!

INDICATE PAYMENT METHOD: ❑ Check ❑ M.O. ❑ M/C ❑ VISA ❑ AMEX ❑ Discover In case of sellout, list alternate choice(s): _____

Credit Card #: _____ Expires: _____

Please Provide Security Code (Last 3 Digits Above Signature): _____ American Express Cardholders enter the 4 digits above Card No. Here: _____

Name: _____ Age: _____ Cust. ID #: _____

Address: _____ Telephone/Email: _____

City: _____ State/Country: _____ Zip/Postal Code: _____

Signature: _____ VO0110B

Credit Card Orders Cannot Be Processed Without Signature and Security Code

CALL TOLL-FREE:
1-800-421-0760

24-HOUR FAX:
+305-662-5952

OUTSIDE U.S. & CANADA:
001-305-662-5959

INTERNET:
www.eBoobStore.com

ALL ORDERS ARE SHIPPED IN 24 HOURS

Anna Loren

11 stacked and sexy V-girls give you their goods for the first time!

Watch these 11 lusty, busty, cunt-stuffing naturals doing things to their breasts and wet boxes that you won't see anywhere else! Filled with tit-creaming, nipple-pulling, twat-fucking and pussy-squirting action that will make your cock rock-solid and your cum shoot out like a rocket! Filmed for big tit-lovers like you, these *Ripe Racks* are juicy and waiting for a jamming!

Maggie Green

Lillian Faye

Ivy Darmon

Ariana Angel

Jennifer Vokova

Isis Haze

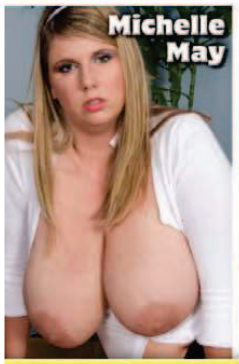
Michelle May

Sophie Mae

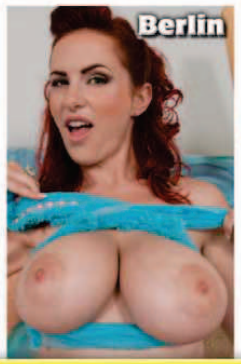
Berlin

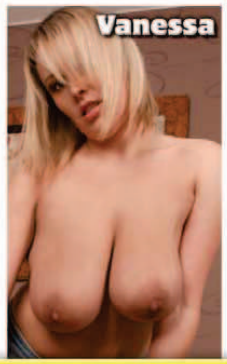
Vanessa

Michelle May

Michelle might look like the quiet type but this sexy newcomer cuts loose and lets it all hang out as a slutty secretary who likes it when you stare at her jugs. She strips and rubs her slit so that you can jack to her debut. This blond bombshell delivers!

Vmag™ Video Pick of the Month

Lillian Faye, Vanessa, Isis Haze and Ariana Angel

Armed with sticky cream and long and hard fucksticks, these four sexy dames know that you're watching them and they are prepared to rub their greedy pussies and hungry hooters until you cum along with them. And boy do they cum! Letting out earth-shattering moans and shaking with orgasmic pleasure, they show you that they're ready to fuck!

SEE IT NOW ON
SCOREONDEMAND.COM
Ariana Angel

Jennifer Vokova

Jennifer Vokova, Berlin, and Ivy Darmon

Czech lovelies Jennifer Vokova and Ivy Darmon may not speak a lot of English, but they give you the goods and grease up their guns and get down to some pussy plugging. And Berlin is one red-hot redhead who knows that you love to watch her play. She will talk dirty to you and do all of the hot and nasty things you're thinking of!

Berlin

Ivy Darmon

Sophie Mae

Sophie Mae, Anna Loren & Maggie Green

Sophie Mae is a dance teacher from Prague who gets off when she knows that perverts are watching her tits jiggle. She oils up her bosoms and talks dirty to you. And Anna Loren gets down and dirty right away. And Maggie Green never showed her pussy before, but she shaves and plugs it for the first time ever in her DVD debut! These *Ripe Racks* will definitely make you jack!

Anna Loren

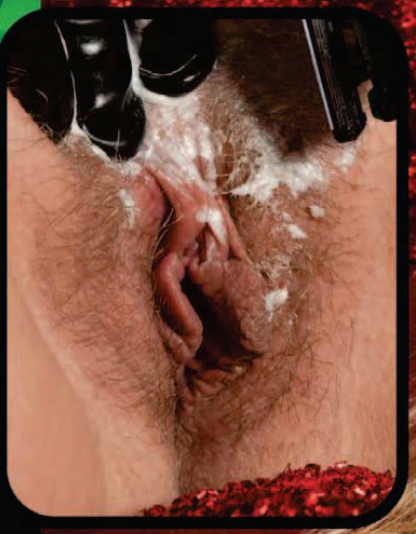

ORDER NOW ON Page 9

Maggie Green

Fresh and full for 2009!

The first-timers who turned up the heat and made you beat your meat.

Sophie Mae

Every year V-mag scours the States and goes to countries far and wide to find the freshest and most-fuckable tits to bring to you in every issue. Most of the time, the ladies we find have never posed before and are making their first-ever nude debut ANYWHERE right here on our pages. Why do we go to such lengths to bring you never-before-seen tit-flesh every month? Because just like you, we lust for mounds and peaks unseen and enjoy bringing them to you issue after issue. So peruse these 12 fresh-faced, full-titted newcomers in all of their glory. Think long and (get) hard before you make your choice and vote on the ballot on page three.

With her girl-next-door looks and her insatiable desire to diddle her box and pull her pink nips for you, Sierra Skye's debut in the June issue was a big hit with tit men. And H-cupper, Farrah Vancock won boob hounds over when she uttered the words, "If a man likes a big pair of tits, I can definitely get him off," in her debut layout in the August issue. But no newcomer made as big a splash as J-cup knockout, Renee Ross did when she unveiled her sweater puppies in the October issue. With her beautiful face and ripe tits, readers dubbed her the next, "Great One," and demanded to see much more of her!

Vmag
2009
NEWCOMER
OF THE YEAR
CONTEST
Renee Ross

Vmag
2009
NEWCOMER
OF THE YEAR
CONTEST
Michelle May

Big tits are what we live for, but when a lady's got an A+ rack AND brains to match, it's almost perfection. That's why fans went crazy for E-cup hottie, Michelle May. This sexy siren proved that big tits and big brains made for the perfect package. And for those of you craving a little bit of spice, Latina Selena Castro is your girl. Bursting out of her top in the August issue, this *muy caliente mamacita* told us she likes guys who suck her nipples all night long. And Shyla proved she wasn't so shy in her July layout, spilling all of her dirtiest fantasies for you as you spilled your cum for her. With all these gorgeous rookies and their round and full racks, how will you choose just one?

Selena Castro

Shyla Shy

Dixie Devereaux

There's a line in a song that goes, "Oh, I wish I was in Dixie," and many of you had the same thought when Ms. Devereaux made her debut in the August issue. And April was a very good month for newcomers, bringing you mocha-mammed Mianna amd her JJ-cups AND the instantly legendary Ashley Sage Ellison and her enormous and full J-cups. With so many busty debuts, making this year's decision is going to be hard…like your cock!

Mianna Thomas

Vmag
2009
NEWCOMER
OF THE YEAR
CONTEST
Ashley Sage
Ellison

Vmag
INTERVIEW
Jessica Taylor
V-MAG DEBUT

"Massage my tits!"

Interview by Maria Guerrero

We recently had the pleasure of sitting down with E-cup newcomer, Jessica Taylor, a shy and quirky 22 year old from Southern California and we have to hand it to her, Jessica is pretty hot. Why is Jessica so smokin'? Because not only is she beautiful and has nice, full tits with pale areolae, but she is also totally unaware of how beautiful she is. She isn't one of those girls who knows she's hot. In fact, she is one of those girls that could hang out with a room full of guys and not have a clue of her affect on them. This redhead sat down with us after her first shoot ever and told us all about the world of online gaming, how she rides four-wheelers and FLIPS THEM! And about how she is just looking for a nice guy to take his time and give her a creamy tit massage. Yeah, she's LOOKING for a guy to touch her tits…a lot. Sounds like the perfect girl to us!

V-MAG: Welcome to *Voluptuous* mag, Jessica. We love redheads with big tits and newcomers, so obviously, we are very happy to see you today.
Jessica: And I'm excited to be here. Excited and nervous to be posing for the first time. Maybe more excited, though.
V-MAG: So where are you from?
Jessica: I'm from California.
V-MAG: Southern or Northern?.
Jessica: I'm from Southern California, near the Los Angeles area.
V-MAG: What do you do in California?
Jessica: Well, I actually have two jobs, but my main, day job is in construction.
V-MAG: Wait, did you just tell us that you are a construction worker? Okay, this interview just got really good.
Jessica: [*Laughs.*] Well, acutally, I am in charge of organizing contractors and making sure that they do what they have to do and get their jobs done. I work for a company that renovates repossesed houses. And if my guys give me a problem and tell me that they can't do something to get a job done, then I go in there and show them that I can do it. Like, I'll go in

Bare Facts

Jessica Taylor

Birthday: September 15, 1987
Age: 22 **Height:** 5'2"
Weight: 146 lbs. **Bra:** 36E
Measurements: 42-30-36
Lives: Claremont, California
Hobbies: Playing World of Warcraft online with friends.
Occupation: Construction Site Supervisor

there and tear drywall off the walls with crowbars and get dirty, but I get it done.

V-MAG: Okay, first of all, that's hot. You, tearing a house down with your bare hands, all sweaty and naked….

Jessica: I'm not naked…

V-MAG: Oh, sorry. When you said you go in there, we envisioned you naked.

Jessica: [*Laughs.*] That's funny.

V-MAG: Okay, now we have to ask you…what exactly does a busty babe like yourself wear when you go into a house and rip down walls and show these big, burly contractors how it's done?

Jessica: [*Laughs.*] Well, it's really dirty work so I usually wear jeans and a t-shirt and boots. Sometimes if it's hot, I'll strip my shirt off and just work in a sports bra.

V-MAG: And you're working around a bunch of construction types, right?

Jessica: Yeah, I work with carpenters, electricians, general contractors. A bunch of blue-collar type of guys.

V-MAG: And you don't think it's a little unfair that you expect them to do their job so that you don't have to come down there? Isn't that a little harsh of you?

Jessica: To expect them to do their jobs?

No, of course not. I wouldn't expect them to do anything I couldn't do.

V-MAG: No, what we mean is, if we knew that by slacking off a little on the job, our busty boss was going to come in and rip her shirt off and work practically topless, getting all sweaty, bosoms heaving, we might just take a nap and say, 'Wake me up when she gets here so I can get a good view!'

Jessica: [*Laughs.*] I never thought about it in that way before. Maybe you're right.

V-MAG: Of course we are. When you come on the job site, they stare at you right?

Jessica: Yeah, they do. But a lot of them are intimidated by me. Well, it goes one of two ways. Some guys are shy and intimidated and they do whatever I say and they won't look at me. And then some of the other guys try to challenge me by saying, 'Oh, I don't want a woman on my job site.'

V-MAG: Do they hit on you?
Jessica: [*Laughs.*] Um, not really.
V-MAG: Why? Are you wielding a hammer or something? What guy wouldn't hit on you?
Jessica: [*Laughs.*] Probably.
V-MAG: So you're working in a sports bra around a bunch of guys…and how big are your boobs, Jessica?
Jessica: I am a 36E.
V-MAG: Isn't it kind of hot there?
Jessica: In California? Yeah, it's hot.
V-MAG: So you have to be warm and relatively sweaty, right?
Jessica: Yeah, I get red in the face and I sweat a lot. It's not the prettiest sight when I'm drenched in sweat.
V-MAG: Isn't your sports bra getting wet and, like, see-through and stuff?
Jessica: Oh no, because I have to wear at least two. A regular bra and sports bra or maybe even two sports bras to hold my boobs in. Sometimes they are full sports bras that look like a tank top. But even with all those bras I do still have about seven inches of cleavage, so yeah, the guys stop and stare.
V-MAG: And when they stare, how do you react to that?
Jessica: I just play it off like I don't notice them.
V-MAG: But you notice it, right?
Jessica: Yeah.
V-MAG: Do you want them to stare, Jessica?
Jessica: Um, I don't know. I mean, I guess I do. I guess that it's just attention that I am used to because I have had to deal with it my whole life, so I know that they are probably going to stare, but I don't know if I'm provoking it on purpose. It just happens.
V-MAG: And how old are you?
Jessica: I recently turned 22.
V-MAG: And when did you start to grow those ripe melons, Jessica?
Jessica: When I was about 12. I weighed about 98 pounds and I already had a DD-cup.
V-MAG: And you are tall, right?
Jessica: Nope. It's the heels. When I am in heels people assume that I am tall because I have big boobs and wide shoulders and a little waist. But, I am actually really short. I am only 5'2" without heels on.
V-MAG: So how long have you been in the construction business?
Jessica: About a year or so. Before that I was a waitress.
V-MAG: Now that brings us to job number two. What else do you do?
Jessica: On some nights I dance.
V-MAG: You dance…topless?
Jessica: Well it's actually kind of a conservative club, so you only get full nude when the girls are on the stage but when we give lapdances, we're fully clothed. We give lapdances in full bikinis, tops and bottoms.
V-MAG: And what's the name of this strip club?
Jessica: It's Taboo. It is in Arcadia.
V-MAG: So you do construction and doing that, too?
Jessica: Yes. Construction in the days and I dance during the week.
V-MAG: Have you ever been on stage and had one of your guys from your construction site walk in?
Jessica: No, not yet, but I do get a lot of guys who come into the club who work in construction. They question me about it while I am dancing and they love that I work in the same field that they do. They kind of like that a girl like me can have big boobs and be a dancer but can also put up drywall and lay down tile at the same time.
V-MAG: How do you happen to tell them that you are in construction?
Jessica: They usually ask me if I'm working the next day or if dancing is my only job and I tell them what I do for a living. I only dance a few nights a week.
V-MAG: They must love that. But your guys, your contractors, they don't know that you dance, right?
Jessica: Actually, I think that some of them do know that I dance.
V-MAG: How do they know?
Jessica: [*Laughs.*] I told them.
V-MAG: And they don't come to your club and watch?
Jessica: Well, at the end of the day, I am their supervisor. I mean, I sign their checks and I work in our main offices. They treat me with a lot of respect.
V-MAG: That's mind-boggling. I guess since you are their boss…
Jessica: Yeah, then they would probably hit on me all the time.
V-MAG: So since you do construction, would you say that you are a little bit of a tomboy?
Jessica: Totally. I like being one.
V-MAG: What kind of things do you like to do that make you a Tom boy?
Jessica: Well, the day before I came to model, I was riding my four-wheeler and I actually flipped it. I went into a jump and I cleared about five to eight feet and my tires hit the ground and I landed just fine, but I tried to go into a slide and I just rolled and the quad rolled with me. But it was okay. I got up and went home. Live to ride another day.
V-MAG: Wow! Now, the thing is, at first glance, you look very girly.
Jessica: [*Laughs.*] I'm not.

Continued on page 87

"I want my tits to be lotioned up and kneaded and squeezed!"

Big-Titted Teen Nympho!

Nadia

Meet Nadia, a very naughty teen from Nothern Ireland who confessed to us that sometimes, her libido gets the best of her. "I had sex with a stranger in the back of a cab two days ago. I didn't even catch his name!"

This F-cupper with perky pink dugs enjoys nights out on the town at the local pub but doesn't mind spending time outdoors, too. And by that, we mean, she doesn't mind taking some pipe on a street outside of a club. "It's fun to get tarted up and get into some trouble with some of the local lads. I'm always so horny, so I've got to find a real man every night to satisfy me. I'll find one at a club or pub and I'll fuck him that very night, sometimes outside in the alleyway because I can't wait to cum and cum. People have caught me fucking before, like in a washroom or inside of a car. But I think it's exciting to get caught. I just blow them a kiss and pull on my hard nipples while they watch."

Bare Facts

Nadia

Birthday: October 25, 1990
Age: 19 **Height:** 5'6"
Weight: 134 lbs. **Bra:** 36F
Measurements: 42-28-36
Lives: Northern Ireland
Hobbies: Partying, shopping, watching horror movies and porn.
Occupation: Student

But nights out aren't Nadia's favorite recreational activity. She actually prefers nights in. "I love to wear sexy, silk lingerie and stay home in bed all day watching dirty movies and playing with my big tits and rubbing my pussy until I cum. I love porn! I like to watch lesbian porn and rub cream into my titties and on my clit over and over."

"I fucked a stranger!"

Alanna Ackerman

Alanna is no stranger to hardcore and she loves to have sex in front of a camera. She has starred in some raunchy classics like *Hooter Hospital*, playing the part of a big-boobed cock caregiver and in *Big-Boob Squealers* draining some tube steak with her boobs and tight snatch. But what's her ultimate fuck fantasy? To fuck a complete stranger, of course.

Bare Facts

Alanna Ackerman

Birthday: December 25, 1983
Age: 25 **Height:** 5'1" **Weight:** 141 lbs.
Bra: 34DD **Measurements:** 40-30-40
Lives: Orlando, Florida
Previous *Voluptuous* Appearances: Holiday '08, Nov. '08 (XXX boy-girl), April '08
Video: *Hooter Hospital, Big Fat Tits, Big Boob Squealers* (All XXX-Rated and available online at eBoobStore.com.)

And who could deny Alanna or her DD's pleasure? "I recently made my fantasy come true when I fucked a stranger I met at the mall," she said. "We kept checking each other out and finally I just walked up to him and told him, 'So, are we going to fuck or what?' And we did!"

Vmag
January 2010
Alanna A.

You choose the TOP of the TOPS!

Time to vote for 2009's model of the year!

Victoria Lane

Denise Davies

So it is that time of the year again. A time when big-boob lovers pause to look back at all of the beauties featured throughout the year and pick from the multitude of boobs finest, one shining star to rise above the rest. Yes, it is time to elect the Model of the Year. and although we are big-boob aficionados here at V-mag, we could never take on the task of picking the cream of the crop without you, our readers.

Gabriella Michaels

Sabina Leigh

Janet Jade

We recieve a lot of fan mail througout the year, but one lady who generated droves of emails and even bags of snail mail was the one and only Sabina Leigh. "Sabina is the kind of woman you could fall in love with," writes reader. J.T., from Manhattan, New York. "She's like the horny girl next door." Another model who caused a big-boob lover frenzy is mocha-mammed cutie, Janet Jade. One reader said, "Janet Jade is perfect. Great face, hot ass and a pair of tits to die for." But readers were most impressed by the return of Natalie Fiore in the October issue because she came back with even bigger tits, going from an F to a G-cup!

Vmag
2009
MODEL
OF THE YEAR
CONTEST
Natalie
Fiore

V-mag sweetheart, Brandy Talore and curvy siren London Andrews are two favorites that are going to be tough to beat this year…unless your name is Karina Hart! Making her triumphant return after her 2008 Newcomer of the Year win, Karina says she's just happy to be nominated. "I was so surprised and happy to win last year that to be up for this award now, with 11 other beautiful women, is such an amazing honor for me."

Brandy Talore

London Andrews

Fans of G-cupper and first-time nominee Sunny Dee were ecstatic to see her return in the September issue and vowed to vote her to a Model of the Year win. "She looks like she's sweet," raved reader D.S., from Tucson, Arizona, "but I think she might be one of those girls who is horny all the time." And also making her contest debut is Skarlett, a Brit with FF-cups who has been in V-mag three times since 2007. Although these ladies' gratuitous boob flesh scores big points with fans, it will be hard to dethrone 2008 Model of the Year, Christy Marks, who some have nicknamed, "The Great One." She will be tough to beat this year! We can't predict who will come out on top, but we do know it's going to be a tight race.

Vmag
2009
MODEL
OF THE YEAR
CONTEST
Christy Marks

EXCLUSIVE
KH
KarinaHart.com
"Come watch my boobs get bigger and bigger at KarinaHart.com!"
Come get up close and personal with this HH-cup sensation showing you her lusciou curves and raw sexuality. Karina is a turned-on sex kitten and she wants you to make her purr. So please don't delay! Join today!
SEE EXCLUSIVE
• Hi Res Photos
• HD Videos
• Interviews
GET INSTANT ACCESS
100% EXCLUSIVE MOVIES AND PHOTOS WITH NO D.R.M.
SAFE AND DISCREET BILLING
24/7 RELIABLE SUPPORT
PLUS!
NO DOWNLOAD LIMITS!
NO HIDDEN CHARGES
NO POPUPS OR SPAM
BONUS VIDEOS FOR FREE!
SEE MORE VIDEOS »»
WE GOT YOU COVERED!
OUR CONTENT IS FORMATTED FOR ALL USERS
Watch your favorite videos RIGHT NOW! FLV Format starts playing the moment you click play.
WMV movies means you sit back, relax and jack!
Mac Users: Large 640x360 Quicktime video means you can see it all when you want it.
HD IN-YOUR-FACE-ACTION with 19:9 wide-screen resolution.

V-MAIL

Continued from page 8

what they want. I love your magazine, and *XL-Girls*, too. If you even published this letter and let V-mag viewers and subscribers respond I bet you'd be surprised at how many would love the idea! Wouldn't you yourselves be happy to wake and stare at the glory of the V-Women/Models you feature? Damn! I am with Karina. Think about it, please.–A loyal fan and subscriber

Dear *Voluptuous*,

I have never written in to your magazine before, but I had to when I noticed your Karina Hart calendar hanging on my buddy's garage wall. What a stone-cold fox she is! I mean, she is the most-perfect woman I have ever seen. She has curves and a face that belongs on an angel from heaven. I have to ask you guys, where can I get my own calendar? Or maybe one of Latina hottie Selena Castro.–H.K., Brooklyn, New York

Dear Loyal Fan and H.K.: Thanks for your suggestion about custom calendars featuring different V-girls. We would like to hear other V-mag readers' opinions on this topic, too. And H.K., you can get your hands on a Karina calendar of your own by turning to the back issues ad on page 10 and ordering a copy of the Feb. '09 issue.

RENEE ROSS IS THE RACK OF THE CENTURY!

Dear *Voluptuous*,

In my opinion, Renee Ross is the greatest newcomer ever. She is an absolutely gorgeous, awesome blonde with huge boobs and likes to laugh. Perfect! Just got her first video and looking forward to a lot more.

Some other, very good newcomers you've featured lately are Michelle May and Ashley Sage Ellison.

Besides these ladies, I also appreciate a lot BBW African-American models like Shar Nitzapanus, Simone Fox and Summer Lashay. Maybe you could convince Jenny Hill to come back, too.

Thank you for the very good work and please keep it up.–Christian from Belgium, via the Internet

Dear *Voluptuous*,

I don't know how you guys do it, but boy am I glad that you do! How did you

Continued on page 84

It's always the quiet ones who crave cum!

Dallas Dixon is one of our favorite types of V-girls. The type that seems quiet and shy at first glance and then turns out to be hot and ready for whatever you want to do in the sack. In fact, this seemingly reserved lady will probably hit on YOU and try to get you into the sack first!

Dallas Dixon

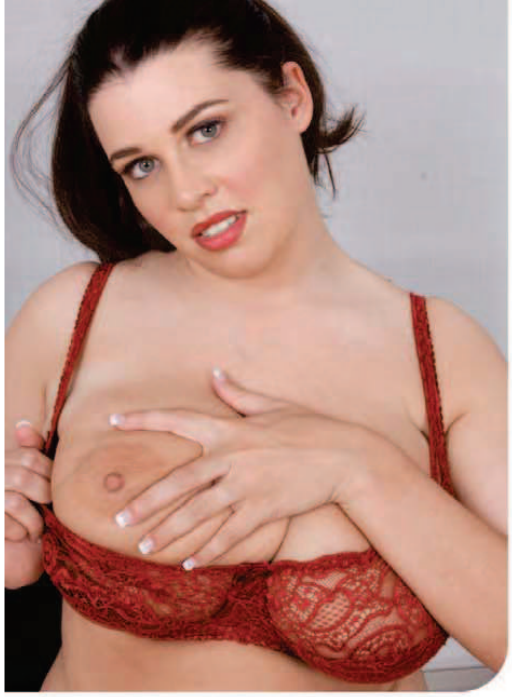

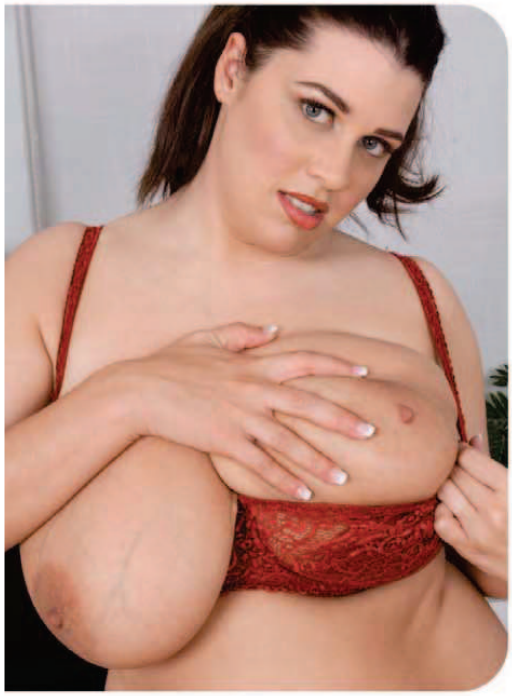

"I think men like women who are sexually assertive. You know, a girl who knows what she wants and isn't afraid to reach out and take it. They find it refreshing. I prefer to come on to a man and sort of shove my tits in his face and whisper something like, 'Why don't we go somewhere and get naked.' They love it and so do I!"

DELL

Bare Facts

Dallas Dixon

Birthday: July 14, 1980
Age: 29 **Height:** 5'5"
Weight: 153 lbs. **Bra:** 38DDD
Measurements: 44-36-40
Lives: Kentucky
Previous *Voluptuous* Appearances: Jan. '09, May '08,
Video: *Hooter Hospital* (XXX-Rated and available online at eBoobStore.com.)

And Dallas likes to keep things hot and heavy in the bedroom. "I like to watch videos of myself masturbating or I'll play my scene from *Hooter Hospital* for a guy. Men like that I have this wild and horny side to me and when they realize I am a porn star they can't wait to fuck me!"

"I'll wear kinky costumes for you!"

Bailey Santanna

When Bailey returned in the Sept. '09 issue and landed the coveted spot of cover girl, she had no idea the response that she was going to get from horny boob men everywhere. But they flocked to this blond stunner and her GG cups like moths to a flame because they says she's a geek's dream girl cum true. Known to love *Star Wars* and *Star Trek*, Bailey enjoys dressing up in costumes for her geeky boyfriends and role-playing in the bedroom, too.

Bare Facts

Bailey Santanna

Birthday: September 25, 1979
Age: 30 **Height:** 5'4"
Weight: 155 lbs. **Bra:** 36GG
Measurements: 44-34-38
Lives: San Francisco, California
Previous *Voluptuous* Appearances: September '09
Occupation: Clothing Designer

"I design and sew my own costumes, so it's easy for me to dress up as a guy's fantasy woman," she said. "The guys that I date are nerdy, comic-book types and like me to dress up as anime or sci-fi characters. Guys seem to have a thing for the whole Princess Leia thing, too. I don't mind, I love playing dress up."

And just how far is Bailey willing to go to keep the fantasy going? All the way! "I'll wear a different costume every time I have sex. If that's what it takes, then I'll do it. I am a giver and I don't mind doing whatever it takes to keep a man satisfied."

2009's Hootered Heavyweights!

Our biggest and bustiest babes battle it out, but there can only be one winner!

Like the Model and Newcomer of the Year categories, the competition for Plumper of the Year is fierce! 12 of our sexiest big and built babes are battling it out to be the number one and with curves like theirs, the voting is bound to be tough for our readers and these thick chicks are bound to run neck-'n-neck until the final ballots have been counted. One candidate who's making waves is newcomer Scarlett Rouge. Debuting in the November issue, her full and E-cup boobs make her a heavyweight contender in this category. Two other strong contenders are Valeria from the October issue and Scarlett's costar in *Sex in the Titties*, lush Latina, Haydee Rodriguez.

Valeria

Haydee Rodriguez

Annemarie

Tipping the scales in her favor is horny Czech housewife, Annemarie who debuted in the August issue. Why is she a fan favorite? She's sporting heavy H-cup cannons and has a hearty appetite for anything sexual. "I like to make the sex a lot," she said with a heavy accent. And who wouldn't want to make the sex with her, eh? Another fan fave is fresh-faced Hillary Hooterz, V-mag's December cover girl. With her combination of girl-next-door looks and penchant for raunchy threeways, she is favored by tit-lovers near and far. But which plumper is packing the most bounce per the ounce? May issue's Shar and her perfect PP-cup puppies. Yes, she has PP-cup tits! Her tits go on for days!

Hillary Hooterz

Vmag
2009
PLUMPER
OF THE YEAR
CONTEST
Shar

Vmag
2009
PLUMPER
OF THE YEAR
CONTEST
Maria Moore

Bailey Santanna

Samantha

When Maria Moore returned to V-mag after a long hiatus in the September issue, readers went wild because she packed on some pounds and her tits measured an enormous 36J! She's a forerunner in this race but she will face some stiff competition from newcomer and fan-favorite Bailey Santanna who was the cover girl of the September issue. But fans of both ladies are going to have their work cut out for them come voting time because plumper legend Samantha not only has a legion of loyal fans who might take her all the way to a win, but she also recently swept *XL Girl*'s 2009 Model of the Year contest, too!

Suga Squirtz

Nina Star

Suga Squirtz unleashed her F-cup guns in the October issue and Nina Star's G-cup tits with their large, brown areolae made quite a splash when she came out as June's plumper rookie, but both these ladies will have a hard time unseating reigning Plumper Queen, Sapphire. Sapphire holds the Plumper of the Year title for 2006, 2007 and 2008 and there are rumblings that she may take it again, for the fourth year in a row. Only your votes will tell!

25504

25508

25503

25454

15538

V-MAIL

Continued from page 60

find newcomer Renee Ross? She is a total 10! A 100 percent knockout that I am sure is going to become one of the great V-mag legends. What a face and what amazing J-cup tits. I would love to be smothered by them. I am one of those guys that likes my ladies busty and full-figured and Renee totally fits the bill. Not only does she have a great smile, but she looks like she is a natural in front of the camera. I can't believe that you guys found another stunner like her. Just when I thought you guys had outdone yourselves with Karina Hart, you proved to me that *Voluptuous* magazine is the forerunner for the BEST magazine about big tits. Keep up the amazing work and you'll keep a horny boob-hound like me happy forever and ever.–G.G., Denver, Colorado

Dear *Voluptuous*,

Two words for you that describe perfection: Renee Ross. Wow! You guys have definitely done it again with this blonde bombshell. I think I am in love. I had to go and pick up an extra copy of the Oct. '09 issue because of Renee's, "come fuck me" look on page 47 when she is tweaking her delicious nipples and lifting those heavy J-cup hangers. She is now officially my favorite V-girl of all time. Where can I see more of her? Does she have any DVDs out yet? Let me know where I can get my hands (and my cock) on this outrageous newcomer.–F.P.D., Tucson Arizona

Dear Christian, G.G and F.P.D.: We agree that Renee is one of the most-exciting newcomers to grace the pages of V-mag in a while. You can see more of this stacked siren in the Dec. '09 issue of V-mag (available on page 10) and in her debut solo DVD, Tits Tits Tits!. *You can also check her out in a raunchy all-girl orgy in* Sex In The Titties. *Both DVDs are available on page 9.*

GLAD TO SEE YOU'RE BACK ON YOUR A-GAME!

Dear *Voluptuous*,

After a disappointing July '09 issue, I'm glad to see that you are back on top form with the August '09 issue. I like the decision to move the hardcore pictorials into the main mag and drop the XXX supplement. And there are several very good sets and models in this issue, too. Thanks guys.–I.N., via the Internet

ALPHA BLUE ARCHIVES

*All models 18+ years of age.

MODEL: CHESSIE MOORE

VINTAGE BIG TIT ULTRA SETS

Each set contains 4 DVDs of your favorite theme or big tit superstar! Each disc is individually shrink-wrapped in it's own case and runs 2 to 3.5 hours! These highly collectible ULTRA SETS each have 8 to 12 hours of premium footage.

Content includes uncut feature films, select scenes, interviews and more!

CALL NOW! 800-681-3003

FAX 510-653-8685 9AM-5PM PST. MON-FRI

ULTRA NATURALS #1
Roberta, Candy, Roxanne, Lisa D & dozens more! 8 Hrs.
❑ DVS6

ULTRA NATURALS #2
Mary, Roxanne, Kitten & many more! 8 hrs.
❑ DVS7

BUSTY AND MATURE #1
Lotta Topp, Helga Sven, Honey Wilder & Colleen Brennan. 11 Hrs.
❑ DVS9

BUSTY AND MATURE #2
Helga, Honey, Colleen & Kitten Natividad. 10hrs.
❑ DVS10

70'S BRA BUSTERS
Cherry Bomb, Desiree, Laura, Seka, Kitten & many more! 8 hrs.
❑ DVS24

80'S BRA BUSTERS
Barbara Alton, Christy Canyon, April Maye, Kay Parker. 8 hrs.
❑ DVS25

LATIN BRA BUSTERS
Saucy & stacked hotties Keisha, Tina Marie & Lisa Melendez! 10hrs.
❑ DVS26

BLACK BRA BUSTERS
Keli Stewart , Ebony Ayes, Desiree West & Jeannie Pepper. 10 hrs.
❑ DVS27

BUSTY LACTATION
Rare milking footage & vintage photos! 9 Hrs.
❑ DVS5

BUSTY & CHESSIE
Busty Belle & Chessie Moore! 6 Features, best scenes. 11 hrs.
❑ DVS23

CANDY SAMPLES #1
6 Features + Select Scenes. 10 Hrs.
❑ DVS2

BUSTY LESBIANS
Top busty stars of the 70's/80's! 8 hrs.
❑ DVS22

These Sets Also Available At AlphaBlueArchives.com:

KAY PARKER
4 Uncut Features + her best scenes! 10 Hrs.
❑ DVS1

YOUNG CHRISTY CANYON
6 features. 11 hrs.
❑ DVS8

CANDY SAMPLES #2
10 hrs. ❑ DVS3.

CANDY SAMPLES #3
10 hrs. ❑ DVS4

VANESSA DEL RIO #1
6 Features + her best anal scenes! 12 hrs. ❑ DVS11

VANESSA DEL RIO #2
12 hrs. ❑ DVS12

SEKA #1
6 Features +lots of anal, lesbian & more! 11hrs.
❑ DVS16

SEKA #2
11 hrs. ❑ DVS17

USCHI DIGARD #1
6 Features + more! 11hrs.
❑ DVS19

USCHI DIGARD #2
9 Features + more! 12 hrs.
❑ DVS20

LISA DELEEUW
6 Features! 11hrs.
❑ DVS18

BIG TIT SOLO
Laura, Keli, Candy, Uschi.
❑ DVS28

KINKY BIG TITS
B&D, S/M & more! 8 hrs.
❑ DVS21

ANNIE SPRINKLE
9 Uncut Features! 12 hrs.
❑ DVS15

RENE BOND
9 Features + more! 12 hrs.
❑ DVS14

LITTLE ORAL ANNIE
6 Features + more! 11 hrs.
❑ DVS13

SAVE OVER $200!

1 TO 2 SETS.....	$69.95 EA.
3 TO 4 SETS.....	$59.95 EA.
5 TO 6 SETS.....	$49.95 EA.
7 OR MORE SETS.	$39.95 EA.

Quantity (1 to 2) _____ x $69.95 ..... $_____
Quantitiy (3 to 4) _____ x $59.95 ..... $_____
Quantity (5 to 6) _____ x $49.95 ..... $_____
Quantity (7 or more) _____ x $39.95 ..... $_____
Large Catalogue 100's of DVD's $5.00 ..... $_____
Domestic Shipping 2 to 3 wks. 1st set $10.00 ..... $_____
Each additional set. QTY _____ x $5.00 ..... $_____
5 or more Ultra Sets FREE SHIPPING ..... $_____
International Shipping - 1st set $20 ..... $_____
Each additional set Qty._____ x $5.00 ..... $_____
California Order add 9.75% Sales Tax ..... $_____

TOTAL $_____

P. O. Box Orders Shipped USPS Priority Mail.

SEND THIS ENTIRE AD WITH YOUR NAME, ADDRESS AND PAYMENT TO:
Alpha Blue Archives, Dept. VP0110 P.O. Box 16072, Oakland, CA 94610

Name _____

Address _____

City _____ State _____ Zip _____

❑ Check ❑ Money Order ❑ Visa ❑ Mastercard

Credit Card Number _____ CVS _____ Exp. _____

Order securely online @ www.AlphaBlueArchives.com
100'S MORE DVD'S AND ULTRA SETS AVAILABLE!

25180

15422

25459

17150

17151

25462

25455

15538

18472

JESSICA TAYLOR

Continued from page 36

V-MAG: So what other non-girly things are you into, Jessica?
Jessica: Oh, wow. I can't believe that I am going to tell you this, but on my days off, I play World of Warcraft.
V-MAG: Like the videogame?
Jessica: [*Laughs.*] Yes. I absolutely love videogames. I play all the time.
V-MAG: You're a nerd, too? What? You're a busty, hot, red-headed nerd?
Jessica: [*Laughs.*] I am. I am so into World of Warcraft. I love role-playing games like that. I play online.
V-MAG: Are you a guy in a woman's body? Tell us the truth, Jessica?
Jessica: [*Laughs.*] I guess I am into guy things but I just happen to look the way I do. I can't help being a nerd. I was raised to be really Tom boyish.
V-MAG: And when you are out and about, what do you wear?
Jessica: I am really laid back. I love wearing jeans and a T-shirt and being comfortable. I used to get teased a lot for having big boobs, so I don't flaunt them all that much.
V-MAG: Is there ever a time when you try to be girly or dress up?
Jessica: Um, sometimes. Maybe when I am dancing or if I am out on a date.
V-MAG: Do you date a lot?
Jessica: Um, I would say yes, I do. I have lots of funny dating stories.
V-MAG: Okay, lay one on us.
Jessica: Um, I once flew up to a completely different state to meet a guy I had been flirting online with playing World of Warcraft.
V-MAG: How did that go for you? Did he know what you looked like before you went up to see him?
Jessica: Yes, we had exchanged a few photos before we met.
V-MAG: We're sure he was very happy with you in person. You're hot.
Jessica: [*Laughs.*] Yeah, he was. I have to admit, the sex was great.
V-MAG: Jessica, you are giving gamers and nerds everywhere hope that there are big-busted, hot nerd girls online, just waiting for them to connect with who will fly to their state and have great sex with them. You have to know that you're pretty much a hero to the gaming community right now.
Jessica: [*Laughs.*] What can I say? I am not shallow or about a guy having to be hot so I like him. I am into guys

25461

25502

24299

16530

CALL 1-800 SEX·TALK
BIG BREAST SEDUCTION · HUGE TIT FUCKING · LICK, SQUEEZE, SUCK AND TEASE THEM
For HOT PORN on YOUR MOBILE visit sextalkmobile.com on your phone's browser
1-800 SEX TVTS
1-800 SEX ORGY
www.sextalkmobile.com 1-800-739-8887 1-800-739-6749
24153

RED HOT PUSSY
1 ON 1 ONLY... .95¢ PER MIN.
1-800-669-1111
+ SMALL $3.95 CONNECT FEE/ADULTS ONLY/CREDIT CARD

Mature & Lonely
Hot Mama's
Grannies
Older Women
We Do It ALL!
www.CLASSYMATURE.com
Always Confidential!
As Low As $1.99 / Min
V/MC/Disc/Amex
Checks By Phone
18+
US & Canada
1-888-MS HANNA
21773

as low as 95¢ a min
COME BURRY YOUR FACE IN MY...
1-800 WET TITS
All major credit cards accepted & check by phone
25463

SEX ACTION!
25¢ Min 18+
1-800-541-8666
16055

LIVE one on one
I'LL BE YOUR TEENAGE WET DREAM!*
ONLY 89¢ PER MIN
1-800-TO-WHORE
*At least 18 yrs of age. Credit card / adults 18+ only
18473

who make me laugh and are into the same things that I am into.

V-MAG: How did you find us, Jessica?

Jessica: A friend of mine that lived in Florida before told me about the magazine and I called and sent my picture in and 48-hours later, here I am. It happened pretty quickly, actually.

V-MAG: So you have never shot for anyone before, ever?

Jessica: Nope. This is my first time.

V-MAG: Was it nerve-racking for you?

Jessica: Not really. I mean, I dance, so it wasn't that bad because I am comfortable with my body and being naked. It's actually kind of fun.

V-MAG: You have very nice, long hair, Jessica. Do guys tell you that?

Jessica: Yeah, I get that a lot.

V-MAG: Are you a natural redhead?

Jessica: You know what? I have never ever dyed my hair. Not a lot of women can say that, especially redheads.

V-MAG: And it's nice and long.

Jessica: Usually I just have it up in a ponytail, though. I mean, when I work and when I play sports.

V-MAG: So you're a construction worker, dancer and now you're a sports star. What kind of sports do you play?

Jessica: [*Laughs.*] I play basketball and softball. I play first base. Sometimes I ride horses, too. I'm pretty active.

V-MAG: So, when you are doing all these exercises and playing sports, do your boobs pop out of your top at all?

Jessica: I wear a lot of sports bras. When I was in high school, I used to actually tape them down to play.

V-MAG: Tape them down? That sounds pretty painful to us.

Jessica: It wasn't so bad, actually.

V-MAG: Okay, we are going to take this moment to erase the image of you taping your tatas down out of our heads by asking you to describe what you wear on stage when you dance.

Jessica: [*Laughs.*] I usually wear a lot of 80's rock inspired outfits. Lots of mesh and leather two pieces. And high heels and leg warmers.

V-MAG: That's sexy. We can get into that. What do you like to dance to?

Jessica: I am a big fan of 80's rock.

V-MAG: What do you say to the fans who will come and see you dance and shake all of that boobflesh on stage?

Jessica: Come up to the stage, get a better look and don't forget to tip.

V-MAG: And when you give a lapdance, do you give guys boob love?

Jessica: Yeah, I will usually slap a man

1-800 JACK-OFF 5 2 2 5 6 3 3 sm

POUND THIS a couple of times

...fuck my HOT mouth

1-800 800 FUCK 3 8 2 5

feeling a little kinky?...

okay then.... really kinky!!

then try...

1-800 400-TINA 8 4 6 2

ADULTS ONLY

Most major credit cards accepted. $1.98 to $3.98 per/min. plus a small $2.98 connection fee.

18629

CREATIVE FANTASIES
I Want To Make You Cum! Let's Do It Together
I'M WET & READY NOW- Paris
1 ON 1
PARTY LINES
RECORDINGS
ROOMMATES
1-800-990-0004
AS LOW AS $1.65 PER MINUTE
1-800-990-0005
$49.95 FOR FULL 1/2 HOUR
MC-Visa-AMEX-Discover-Checks
US & Canada
16059

25¢ /min 18+
1 ON 1 SAY ANYTHING ONE CALL TO GET IT ALL
HOT LIVE CHAT
1-888-25-CENTS
Bi-Curious? 1.888.MANLINE
16633

SEX ACTION!
25¢ Min 18+
1-800-541-8666
16055

RED HOT PUSSY
1 ON 1 ONLY...
.95¢ PER MIN.
1-800-669-1111
+ SMALL $3.95 CONNECT FEE/ADULTS ONLY/CREDIT CARD

SQUEEZE MY BIG TITS & FUCK ME HARD!
as low as 95¢ min
WWW.EASYGIRLS.COM
U7027
1-800 WET-CUNT
All Major Credit Cards Accepted & automated Check By Phone. All models 18+
25465

CALL 1-800 SEX·TALK
COUGARS AND MILFS · HOT BORED MOTHERS · DIRTY CHEATING HOUSEWIVES
For HOT PORN on YOUR MOBILE visit sextalkmobile.com on your phone's browser
1-800 SEX TVTS
1-800 SEX ORGY
www.sextalkmobile.com
1-800-739-8887
1-800-739-6749
24890

in the face with my tits pretty hard.

V-MAG: Trust me, they don't mind. Are you aggressive in the bedroom, too?

Jessica: Um, sometimes, it depends. Sometimes I want to be taken and have a guy fuck me. But sometimes I like to be in charge. I am more of a giver, though. For me, I get off more on getting my partner off.

V-MAG: Are your nipples very sensitive? Do you like to have them played with during sex?

Jessica: I like to have them pulled and sucked on a little bit, too. What I would really like from a guy during sex, though, is a boob massage.

V-MAG: Wait…no guy has ever massaged your beautiful tits before?

Jessica: Not yet. For some strange reason, guys don't spend enough time touching, massaging and kneading my boobs. And I like the way it feels.

V-MAG: We're going to apologize to you on behalf of those stupid, stupid men and say to you that there are multitudes of our readers who would drop everything that they are doing right now to touch and massage your tits. Tell us how you want to be touched.

Jessica: I want my tits to be lotioned up and then kneaded and squeezed. I want a guy to use both of his hands and rub them until I'm moaning. Maybe both of his hands on one tit and then the other. I just like them to be manhandled and no guy has ever really been into doing that before.

V-MAG: It's just shocking to us. How long of a massage is this fantasy massage of yours, Jessica?

Jessica: Maybe, like, um…15 minutes? Maybe longer, depending on if I am tired or not. Maybe just a quickie.

V-MAG: Does it have to lead to sex?

Jessica: No, maybe just rub them for a while until I fall asleep?

V-MAG: Wow! On that note, the studio staff is telling us you have to go, but we are going to send out a plea to big boob men everywhere before you go. PLEASE RUB JESSICA'S TITS!

Jessica: [*Laughs.*] Thanks! I appreciate that very much.

V-MAG: Jessica, thank you for sitting with us today, you are a doll and we hope for nothing but long, sensual tit rubs and great things for you.

Jessica: Aww thank you so much.

V-MAG: Good luck and if you want us to, afterwards we will rub your tits.

Jessica: [*Laughs.*] Thank you for the offer! *Voluptuous* mag rules!

"Coat my big tits with your hot cum!"

Aileen Chettman

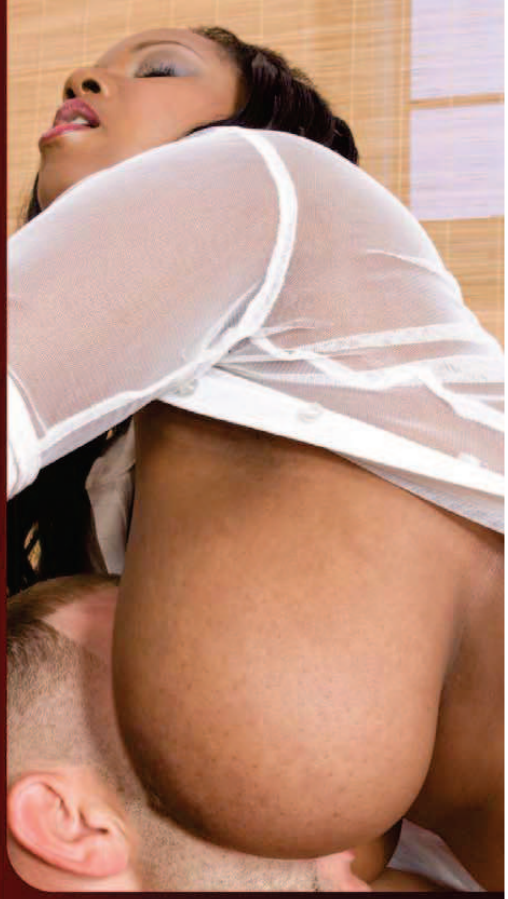

Aileen is built for some serious pounding and that's exactly what she likes to happen when she sees a man who she thinks can work her hungry pussy until she cums. "I think that men who like big tits know how to fuck a woman with big tits. So if I connect with someone and I catch them looking at my breasts, I know he can fuck me and touch me the right way so I feel really good."

But Aileen isn't greedy. She knows that the road to great sex starts with a hot blow job and that's fine by her because she loves to play the meat organ. "Blow jobs are my specialty. I like to suck on a man's dick until he pratically begs to put it in my wet pussy." Hell yeah!

Bare Facts

Aileen Ghettman

Birthday: August 20, 1987
Age: 22 **Height:** 5'2"
Weight: 142 lbs. **Bra:** 32H
Measurements: 40-27-38
Lives: Ellenwood, Georgia
Previous *Voluptuous* Appearances: November '09
Fantasies: "I want to be tied up and then fucked by two men who take turns fucking and spanking me really hard."

And when you fuck Aileen, she wants to see the fruits of your labor, so don't go wasting a drop of that hot cum. Aileen wants it all…over her tits. "I think that the best way to end a hot fuck is to have a man shoot his load all over my tits. I don't mind if he wants to do a bunch of positions before that, because that turns me on. We can do it doggie-style, missionary and I like it when a man straddles me and sticks his cock in between my tits, too. But when he's ready to go, he can coat my boobs with cum!"

Vmag™ DVD CLUB

Exclusive DVDs from the publisher of Voluptuous®

» ORDER ON PAGE 9 «

BUY ONE FOR $19.95
BUY TWO FOR $17.95 EACH
BUY THREE OR MORE FOR $14.95 EACH

Best of Chloe Vevrier RATED XXX

A collection that spans the entire career of Germany's EE-cup wonder woman. Watch lick-fests with busty babes **Autumn** and **Russian Kathy** and watch her suck and fuck in her two pile-driving bedroom encounters. **240 MIN. ON DVD AND VHS**

Voluptuous Xtra 9 RATED XXX

These are real women. They have tits and asses and some flesh to grab onto.They love to suck and love to be fucked hard. Starring Czech vixen **Bozena** riding a huge cock hard while sucking her own nipples! **168 MIN. ON DVD AND VHS**

Ultimate Linsey RATED XXX

Watch English hottie Linsey Dawn McKenzie take the fleshpole deep and every which way. You'll see her eat cock and see her beautiful, huge boobs sandwiching a dick. You'll see everything you've fantasized about! **60 MIN. ON DVD AND VHS**

Busty Euro Maids RATED XXX

Times are hard and these busty babes need a job! They answer an ad in the paper to be maids for a wealthy man. Too bad that these stacked babes don't realize that the only thing they'll be cleaning is their boss' pipes! **140 MIN. ON DVD AND VHS**

Voluptuous Xtra 2 RATED XXX

Voluptuous Xtra #2 stars four of the best chicks that were ever featured in *Voluptuous* Magazine in exclusive XXX action: **Mindy Jo**, **Helena**, **Stevie Kaye** and **Talya**. These are real tits, real women doing real hot stuff. **100 MIN. ON DVD AND VHS**

Ultimate Cherry Brady RATED XXX

Things get out of control when *Voluptuous* invites supermodel **Cherry Brady** to make her own hardcore video! She masturbates, works a cock and does nasty lezzie hardcore with **Angela White** and **Annie Swanson**. **110 MIN. ON DVD AND VHS**

Voluptuous Xtra 3 RATED XXX

If there is one reason to watch *Voluptuous Xtra 3*, that reason is **Desirae**. When this hottie uses her plush tits to frantically jack a cock, you will jack your cock frantically, too. Also starring **Ashley Evans**, **Cali** and **Samantha**. **90 MIN. ON DVD AND VHS**

Voluptuous Xtra 8 RATED XXX

Totally natural, totally hot women doing all sorts of nasty things to cocks with their mouths, big tits and juicy pussies. Starring **Cherry Brady**, **Kat Vixen**, **Emilia**, **Angelica Raven**, **Josephine James** and **Amanda**. **137 MIN. ON DVD AND VHS**

On Location Key Largo RATED X

A recipe for paradise: Five big-titted babes in the tropics, frolicking in teeny bikinis and covered in oil. Starring **Chloe Vevrier**, **Lorna Morgan**, **Kerry Marie**, **Chaz** and special guest **Desirae** in non-stop big tit action. **206 MIN. ON DVD AND VHS**

Nicole Peters RATED X

Nicole Peters is a winner of *SCORE* and *Voluptuous* magazines' Newcomer of the Year and Model of the Year. She measures 42-28-38 and packs an all-natural 32J-cup bra! Watch her cum hard in her first DVD. **80 MIN. ON DVD AND VHS**

Merilyn Busts Out RATED X

No breast-man who sees **Merilyn**'s 40-25-35 body can believe how huge her 32G-cup boobs are! You'll be stunned when you watch this incredible siren do the most explicit modeling possible in *Merilyn Busts Out.* **90 MIN. ON DVD AND VHS**

Voluptuous Xtra 5 RATED XXX

Busty, curvy girls can really take a pounding and *Voluptuous Xtra 5* is proof! Watch V-girls **Lillith**, **Orsolya, Anja, Paige Plenty, Annie Swanson** and **Sierra** work some stiff meat in their horny mouths and cunts! **120 MIN. ON DVD AND VHS**

The Diane Poppos Collection RATED XXX

Diane Poppos is a busty housewife from Texas. Watch her 34H boobs in five amateur segments: The Best of Diane, My Ex-Wife Diane, Diane's Exercise & Swimming Video and Diane Poppos' Leg, Foot, & Smoking Video. **204 MIN. ON DVD AND VHS**

Ultimate Autumn RATED XXX

Everything you could ever dream of busty babe **Autumn Jade** doing, she does in this raunchy hardcore DVD! Check out her nasty girl-girl with **Lillith** and watch army Private Autumn get nailed by her Drill Sergeant. **130 MIN. ON DVD AND VHS**

XL Xtra 3 RATED XXX

Seven curvy cuties in super-hardcore fucking and sucking. *XL Xtra #3* stars superstar super-plumper **Samantha**, **Mandy**, **Nikki**, **Denise Davies**, **Paige Plenty** and Brits **Lulu** and **Sweety** in very rare BBW girl-girl. **167 MIN. ON DVD AND VHS**